



"The Greenfield Elk"

ELKS CARE – ELKS SHARE



Volume CV3 - Issue 3

www.greenfieldelks.org

March 2022

Greetings to All;

It is hard to believe that this is actually my last article. It is bitter sweet for me & it has been an honor & a privilege to have been able to serve as your ER. I thank you all immensely for the trust you put in me. It has definitely been a year of rebuilding & I believe we are on our way to heading back to our NEW normal. All though the first two thirds of my year were slow with Covid still causing cancellation, I do feel it was successful since we brought in 30 new members.

My year ends with us finally being able to have functions & I would like to congratulate those who winners of them.

Chili Cook Off winners;

Dave Snow 1st Place, Ray LaValley 2nd Place, Jeannie Graveline 3rd Place

Shuffleboard: Dan Killay & Kevin Taylor 1st. Doug Beckwith & Stef Snow 2nd Place

As always I continue to encourage you to keep your eyes out for up & coming events such as Irish Night, St. Jude's Fundraiser, our on going meat raffles & the return of Spring Fling & hopefully many more. And finally I would like to take this time to congratulate our new ER, Neal Jennison. I wish him & his slate of Officers a very successful year. Fraternally yours, Jean Raymond ER



E.R. Jean Raymond

E.L.K. Neal Jennison

E.L.K. Chad Wright

E.L.K. Mark Lavin PER

Sec. Fred Ulrich PER

Treas. Timothy Herzig

Tiler Robert Mott PER, PDD

Trustees:

1 yr. Corey O'Connell PER Chairman

2 yr. Dennis Moore

3 yr. Gary Gadreault PER

4 yr. Scott Greaves PER

5yr. Dave Sprague PER

Gary Clough PER, Esq.

Chaplain Michelle Kelleher

Inner Guard Amber Ortiz

Organist: William Pease

Chaplain informs us:

John O'Connell

Wes Clark

Home

Chet Saharceski

Home

NEW MEMBERS

Donna Mowry

Christina Sprague

Shawn Atamanivk

Dana & Daniel Charest

William Childs

Stanley Gochinski

Jedadiah Henry

Steven Jones

Jordan Leh

David Mota

Dale Parda

Robert Volpe

Brian Werme

District Installation Schedule

3/19 Leominster/Fitchburg

Auburn Installing 12:00

3/23 Ludlow...Chicopee install 7:30

3/26 Gardner....

Leominster install 5pm

3/27 Auburn..Gardner install 12:00

4/2 Montague.. By Greenfield 3:30

4/3 Greenfield..By Montague 3pm

4/11 Chicopee..By Ludlow 5:30

March Birthdays

- Mar. 1 Jonathan Moore
2. Ryan Castine, Albert Stevens
3. Bill Kilgour Jr., Candace White
5. David Bonnett
6. Richard Chaisson, L. Kim Franks
9. Connor Zabco
11. Peter Kuzmeskus, Bruce Wilkins
13. Patricia Baker, Matt Sheridan
15. Jordan Leh, Douglas Linnell
17. William Butynski, Edmund Kamansky
18. Cody Celino, Philip Johnson
20. Adam Bouchard, Madalyn Phillips
21. Ralph Cassidy
24. MMary Lou Molongoski
25. Jeffrey Page
26. **Robert Mott PDD,PER**
27. Kimberly Duprey
29. Christie Baker, Fred Billiel
31. Robert Walker

Come on down and enjoy a
friendship libation with everyone....

Computation of Grand Lodge Dues:

Under Sections 4.231, 14.150 & 14.300 *Laws of the Order*, in addition to their annual dues, it is now mandatory for the collection of the Grand lodge Per Capita and Assessments from each member, including Life Members. *The total Per Capita for Grand Lodge, Elks Magazine and Insurance is \$24.00 per Member.* The breakdown of the total Grand Lodge Per Capita and Assessments for the 2022-2023 fraternal year is as follows:

| | |
|---|---------|
| For Grand Lodge expenses & operations | \$6.50 |
| For subscription to Elks Magazine | \$5.50 |
| For General Liability Insurance Assess. | \$12.00 |
| | \$24.00 |
| Mass. State Association | \$2.25 |

| | | |
|--------------------|-------------------|----------------|
| Regular Lodge Dues | \$60.00 + \$26.25 | \$86.25 |
| Life Members | \$30.00 + \$26.25 | \$56.25 |

LODGE BYLAWS

Greenfield Lodge Bylaws are available on line at

<http://www.elks.org/lodges/bylaws.cfm?lodgeNumber=1296>

A user name and password are required, and access through this link is restricted to Lodge members only. Members who don't have a password may register by giving their membership number and name to Grand Lodge online at:

<http://www.elks.org/members/registration.cfm>

LODGE DUES 2022-2023

NAME: _____ Greenfield Elks #1296
ADDRESS:- _____ 3 Church St.
_____ Greenfield, Ma 01301
_____ Date: _____

Are you a Veteran? Yes No E-Mail

Regular Dues \$60.00 Grand Lodge assessments \$26.25 Due **\$86.25**

Life Member \$30.00 Grand Lodge assessments \$26.25 Due **\$56.25**

Phone #

Cell #

E-Mail

Locks Change April 15, 2022 Membership cards will be mailed in March

Kitchen Open

Friday March 4th

1PM till 7PM

12" Meatball Sub **\$10**

Choice of: Cheese - Onions & Peppers - Mushrooms

Fresh Fried Haddock Sandwich \$10

French Fries & Tarter Sauce

Large Onion Rings **\$5**

Large French Fries **\$5**



Meat Raffle

6:30 - 8PM

Open to Members & Guests

**1296 Club
Final Drawing
Friday
March 11th
Drawing and Pizza
7PM**

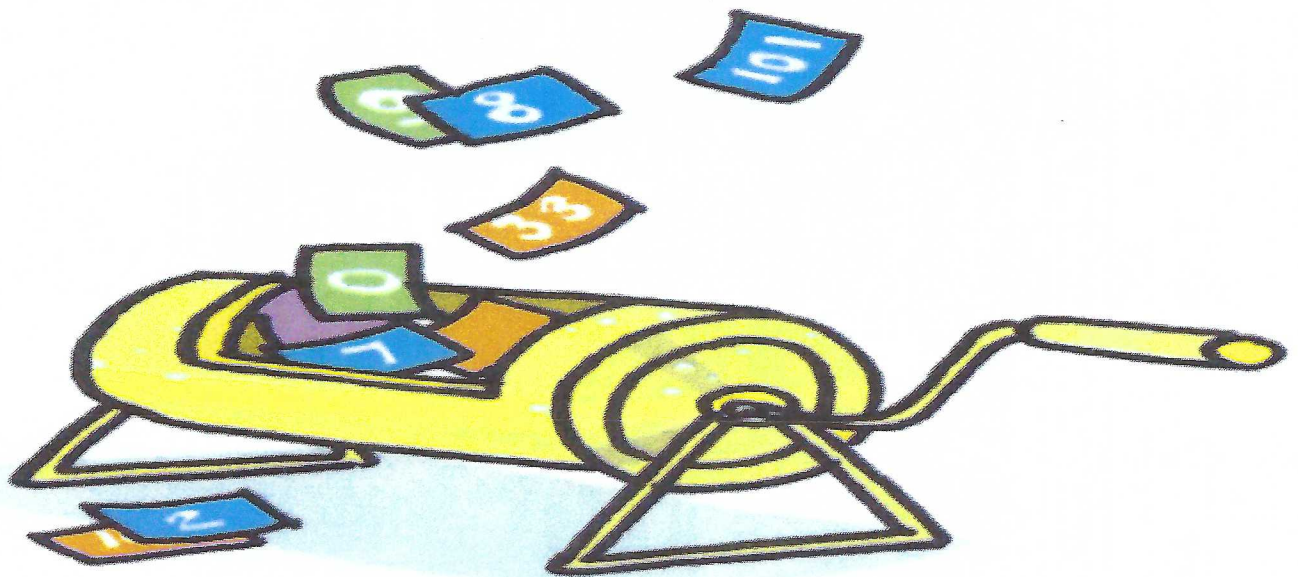

Greenfield Elks Annual



Irish Night



Saturday

March 19th

Corned Beef Dinner

Served at 6pm

\$15.

Donation

Door Prize

Chance Auction



Lottery Tree

50/50 Raffle

Members & Guests

**Proceeds Benefit the
Henry Burns Scholarship Fund**

Greenfield Elks



**Sunday
March 27th
1PM**

*Prize for
1st & 2nd Place*

2-Person Teams

\$10. Per person

*Proceeds Benefit
Youth Activities*

**Please sign up by March 25th
So brackets can be made
Kitchen will be open!!**



MASSACHUSETTS ELKS ASSOCIATION INC.

2022 CHARITY FUND DRIVE

**TOTAL
PRIZES:
\$30,000**

**GRAND PRIZE:
\$20,000**

**DRAWING:
SATURDAY, JUNE 11, 2022
MASSACHUSETTS ELKS
STATE CONVENTION
RESORT AND CONFERENCE
CENTER HYANNIS**

**2ND PRIZE: \$3,000
3RD PRIZE: \$2,000
THREE \$1,000 PRIZES
5 \$500 SELLER'S POOL**

**LODGE POOL:
FIVE \$500 PRIZES**

**GET 1 CHANCE IN THE LODGE POOL FOR EVERY 20 BOOKS
(\$400) RECEIVED IN THE NAME OF YOUR LODGE (INCLUDES MAIL-INS)**

\$5 EACH

BOOK OF 5 TICKETS \$20

Make checks payable to: Massachusetts Elks Assoc. Inc. Participant's name and address must be legible and complete. Tickets returned by mail must be received by Monday, June 6 to guarantee inclusion in raffle.

You must be at least 18 years of age to participate. Winners are responsible for all taxes/fees.

MAIL TO: MASS. ELKS ASSOC. INC., P.O. BOX 415, MARSHFIELD, MA 02050

FOR ADDITIONAL BOOKS, EMAIL WAYBET71@VERIZON.NET

March Calendar

Spring is almost here!

| <div> <div>⏪</div> <div>March ▾</div> <div>2022 ▾</div> <div>⏩</div> <div>Today</div> </div> | | | | | | |
|--|-----|---|-----|-----|--|--|
| Sun | Mon | Tue | Wed | Thu | Fri | Sat |
| | | 1 | 2 | 3 | 4 | 5 |
| | | | | | 12:00 pm - 12:30 pm Kitchen Open 1-7pm Meat Raffle 6:30-8pm | |
| 6 | 7 | 8 | 9 | 10 | 11 | 12 |
| | | 6:00 pm - 8:00 pm BOD & Lodge Meeting | | | 7:00 pm - 11:00 pm 1296 Club Final Drawing | |
| 13 | 14 | 15 | 16 | 17 | 18 | 19 |
| | | | | | | |
| 20 | 21 | 22 | 23 | 24 | 25 | 26 |
| | | 6:00 pm - 8:00 pm BOD & Lodge Meeting & Initiation | | | | 12:00 pm - 12:30 pm Robert Mott PDD,PER Birthday |
| 27 | 28 | 29 | 30 | 31 | | |
| 1:00 pm - 12:30 pm Cornhole Tournament | | | | | | |